

**INNOVATION CENTRE**  
Membership form

Individual

Name of Member \_\_\_\_\_

Address \_\_\_\_\_  
\_\_\_\_\_

School \_\_\_\_\_

Course pursued \_\_\_\_\_

Class \_\_\_\_\_ Age \_\_\_\_\_

Phone \_\_\_\_\_

Email \_\_\_\_\_

Preferred day \_\_\_\_\_

Preferred session \_\_\_\_\_

Date \_\_\_\_\_ Signature \_\_\_\_\_

DECLARATION

I, \_\_\_\_\_  
father/mother/legal guardian of \_\_\_\_\_

\_\_\_\_\_ hereby give my unconditional consent to my son/daughter/ward for joining the Innovation Centre of RSC, Nagpur. I hereby certify that my son/daughter/ward is physically and mentally fit to take part in any activity that the Innovation Centre may plan and conduct. My son/daughter/ward is not suffering from any medical condition or allergy, except that which is mentioned in the enclosed medical certificate. RSC, Nagpur will not be held liable for any accidents that may occur during the course of the activities being carried out.

(Signature of Parent/Guardian)

**Note:** The admission will be based on prior confirmation only. Please tear off this form and submit to the Education department of Raman Science Centre, Nagpur. Necessary membership fee will have to be deposited after the application request is accepted by RSC, Nagpur.



**Projects at the Innovation Centre:**

Students will be required to document their daily works at the completion of each project session. Good works/projects will be posted on the website of the Centre and they may get opportunity to participate in the Science/Innovation Fairs organized by the Council or any such bodies. New ideas that are likely to benefit the society shall be encouraged. The students, after becoming members, will submit their project proposal or ideas. They can start working on the project after it is duly approved by the expert committee.

**Membership :** School students of classes VI to XII can become individual member for one year by paying a nominal fee of Rs. 1000/- through electronic transfer or Demand Draft in favour of Raman Science Centre, Nagpur. They will be required to get the consent of their parents and need to submit two photographs. A membership card will be issued to the members. They can renew their card within 15 days of the completion of their tenure.

**•Membership Benefits**

- Access to the premises of the Innovation Centre for one year.
- Access to RSCN Library for reference study.
- Free entry to the galleries of the Centre.
- Invitation to special educational programmes and Popular Science Lectures at RSCN.



**School groups visit :**

School can send their student groups (max.40) accompanied by a teacher for Innovation Centre on prior booking basis by paying a nominal fee. Booking will be done on first cum first serve basis. For further details, they are advised to contact the education cell

**Working hours :**

**Winter Timing (Nov to Feb)**

Morning Session : 10.30AM to 01.30PM  
Afternoon Session : 02.00PM to 05.00PM

**Summer Timing (Mar to Oct)**

Morning Session : 11.30AM to 02.30PM  
Afternoon Session : 03.00PM to 06.00PM

**For Individual members**

Saturdays & Sundays (Except second Saturday & National Holidays)

**School Group** (On prior block booking, Rs 100/- per student)

Monday To Friday (Except National Holidays)



For assistance please contact

**RAMAN SCIENCE CENTRE & PLANETARIUM**

(National Council of Science Museums)

Opp. Gandhi Sagar, Nagpur - 440018

Phone: 2770187, 2735800

E-mail: rscnagpur.education@gmail.com;

Website: www.rscnagpur.gov.in

Inspiring Innovations by the Young

**INNOVATION CENTRE**

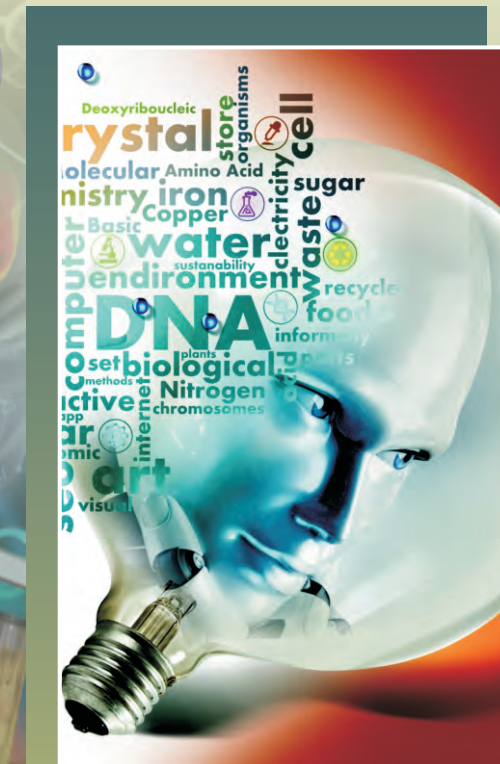

**INNOVATION CENTRE**  
RAMAN SCIENCE CENTRE AND PLANETARIUM  
(National Council of Science Museums)  
Ministry of Culture, Govt. of India